Fiddle Solo on "Blackjack"

From the album "Bluegrass 96"
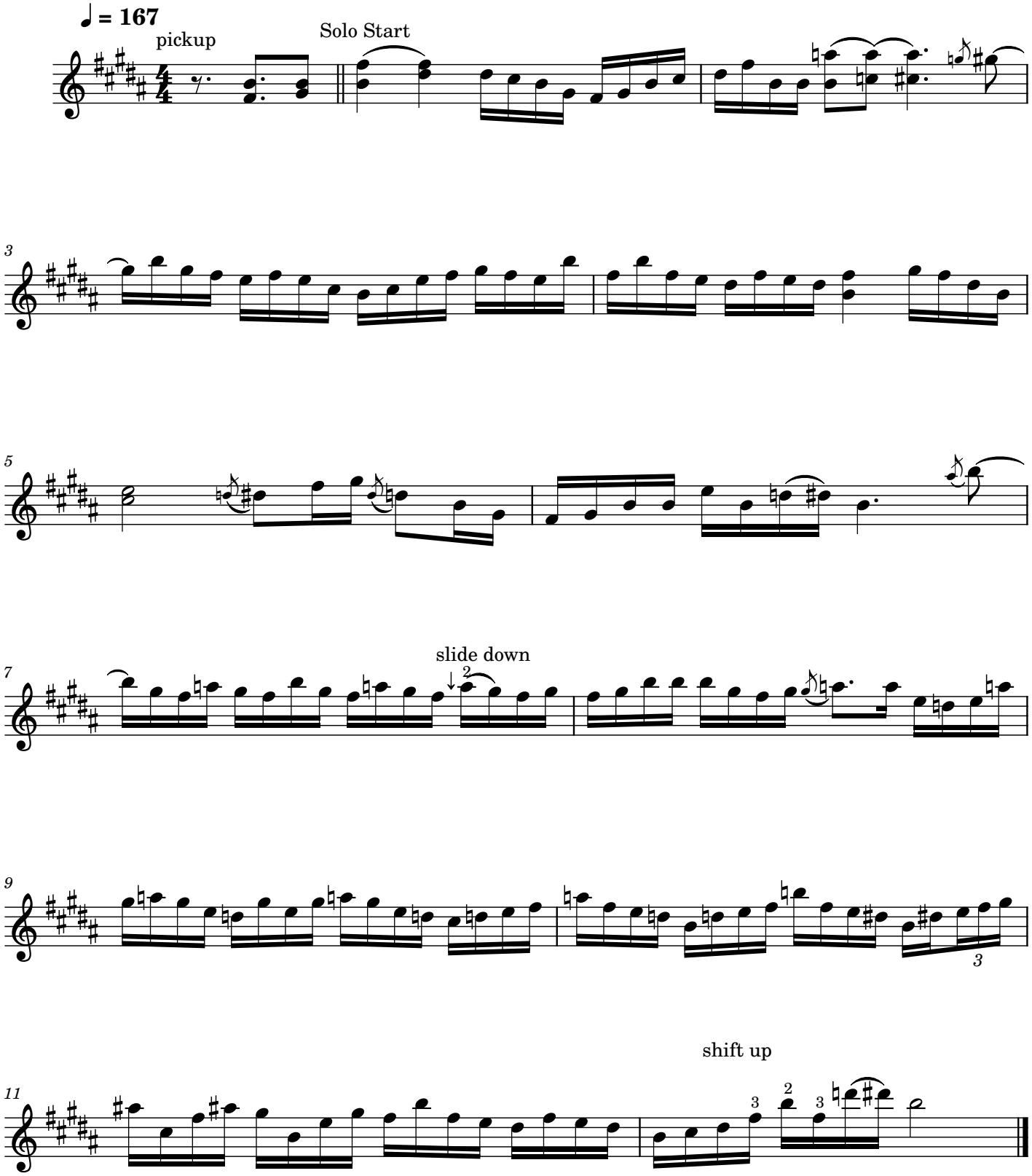
Played by Aubrey Haynie
Transcribed by Caleb Israel Swan